

TS 1.5 - Good Practices in Land Administration and Cadastre
A Better Knowledge for the Partners of Belgian Cadastre

Contents :

1. Origin of the Belgian Cadastre
2. The Reform of the Belgian administration
 - 2.1. The Uniting of the Cadastre, the Registration and the State Property and the Mortgage Service
 - 2.2. The General reform of the Federal Public Services
- 2.3. Generic programs
 - 2.1.1. The "Citizen Relationship Program"
 - 2.1.2. The Program "Regulations and Procedures of Work"
3. Digitizing of the Cadastral Map of parcels
4. The Cadmap project
5. The Cadgis project
6. The Patris project
7. Partnerships with the "Stakeholders"
 - 7.1. Partner with the Surveyors
 - 7.2. Partner with the Architects
 - 7.3. Partner with the Notaries
 - 7.3. Partner with the Public Services
8. Conclusions

ATHENS MAY 22 - 27, 2004
Prof. Fr. GABELE & Marc VANDERSCHUIJEREN

TS 1.5 - Good Practices in Land Administration and Cadastre
A Better Knowledge for the Partners of Belgian Cadastre

Origin of the Belgian Cadastre

- ❖ should have been a legal and juridical cadastre system
- ❖ a "personal cadastre"
- ❖ not a juridical cadastre
- ❖ can give a presumption

ATHENS MAY 22 - 27, 2004
Prof. Fr. GABELE & Marc VANDERSCHUIJEREN

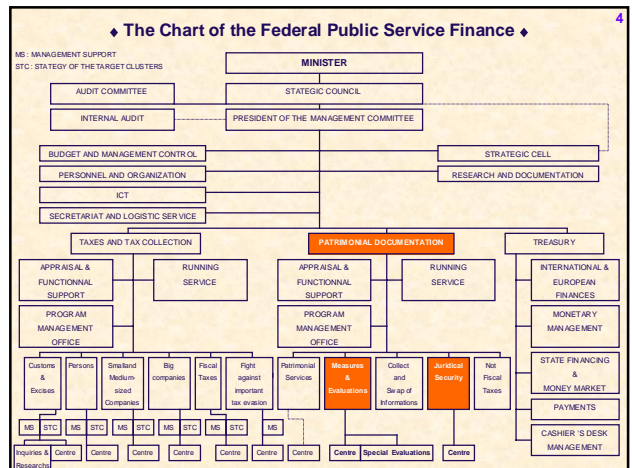
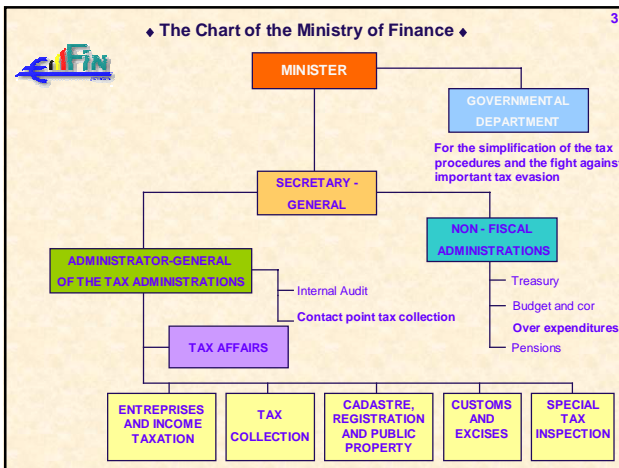

TS 1.5 - Good Practices in Land Administration and Cadastre
A Better Knowledge for the Partners of Belgian Cadastre

The Service Appraisal and Functional Support

STAFF SERVICES

The Running Service The Service "Program Management Office"

ATHENS MAY 22 - 27, 2004
Prof. Fr. GABELE & Marc VANDERSCHUIJEREN

TS 1.5 - Good Practices in Land Administration and Cadastre
A Better Knowledge for the Partners of Belgian Cadastre

The "Citizen Relationship Management"

GENERIC PROGRAMS

The Program "Regulations and Procedures of work"

ATHENS MAY 22 - 27, 2004
Prof. Fr. GABELE & Marc VANDERSCHUIJEREN

TS 1.5 - Good Practices in Land Administration and Cadastre
A Better Knowledge for the Partners of Belgian Cadastre

DIGITIZING OF THE CADASTRAL MAP OF PARCELS

- 1 vectorial map files
- 2 on line access of the Cadastral data
- 3 improvement - regional system of reference
- 4 creation of a GIS

ATHENS MAY 22 - 27, 2004
Prof. Fr. GABELE & Marc VANDERSCHUEREN

TS 1.5 - Good Practices in Land Administration and Cadastre
A Better Knowledge for the Partners of Belgian Cadastre

THE PATRIS PROJECT

```

    graph TD
      CADNET1[CADNET1] --> CADGIS[CADGIS]
      CADMAP2[CADMAP2] --> CADGIS
      CADGIS --> PATRIS[PATRIS]
      Registration --> PATRIS
      MortgageService[Mortgage Service] --> PATRIS
  
```

ATHENS MAY 22 - 27, 2004
Prof. Fr. GABELE & Marc VANDERSCHUEREN

TS 1.5 - Good Practices in Land Administration and Cadastre
A Better Knowledge for the Partners of Belgian Cadastre

PARTNERSHIP WITH THE "STAKEHOLDERS"

- SURVEYORS
- ARCHITECTS
- NOTARIES
- PUBLIC SERVICES

ATHENS MAY 22 - 27, 2004
Prof. Fr. GABELE & Marc VANDERSCHUEREN

TS 1.5 - Good Practices in Land Administration and Cadastre
A Better Knowledge for the Partners of Belgian Cadastre

CONCLUSIONS

- ❖ the uniting of
 - ◆ the Cadastre
 - ◆ the Registration and State Property
 - ◆ the Mortgage Service
- ❖ the creation of the "Patrimonial Documentation"
- ❖ the preliminary cadastration
- ❖ cadastration of the Public Property
- ❖ CADMAP → CADGIS → PATRIS
- ❖ collaboration with Surveyors / Notaries / National Geographic Institute / Regional Authorities / Provinces / Town Authorities

ATHENS MAY 22 - 27, 2004
Prof. Fr. GABELE & Marc VANDERSCHUEREN